

## Hampshire County - 20/20 Perfect Vision i2 Document Detail Report

Current datetime: 8/6/2021 4:07:47 PM

Doc#	Document Type	Town	Book/Page	File Date	Consideration
5212	PLANS		00050/20	08/24/1956	
<b>Property-Street Address and/or Description</b>					
HAMMOND LAKE, LAKE SHORE DR, MAPLE RD, FAIRVIEW RD, SOUTH ST					
<b>Grantors</b>					
HAMMOND ACRES					
<b>Grantees</b>					
PLAN OF LAND					
<b>References-Book/Pg Description Recorded Year</b>					
<b>Registered Land Certificate(s)-Cert# Book/Pg</b>					

SEE BOOK 5597 PAGE 133

SEE BOOK 5597 PAGE 133

612	611	610	609	608	607	606	605	604	603
50.0	50.0	50.0	50.0	50.0	50.0	50.0	50.0	50.0	50.0
122.8	122.8	122.8	122.8	122.8	122.8	122.8	122.8	122.8	122.8
50.0	50.0	50.0	50.0	50.0	50.0	50.0	50.0	50.0	50.0

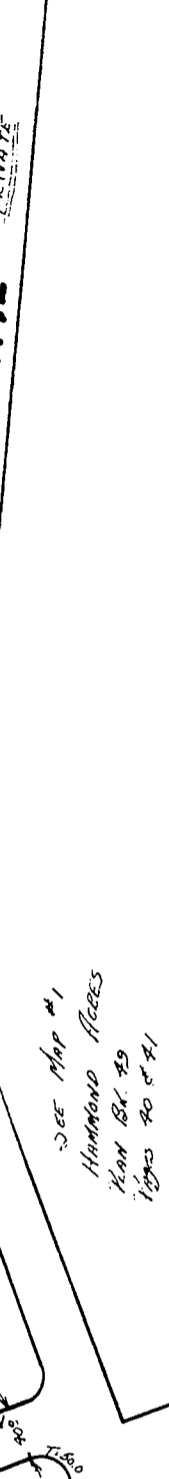
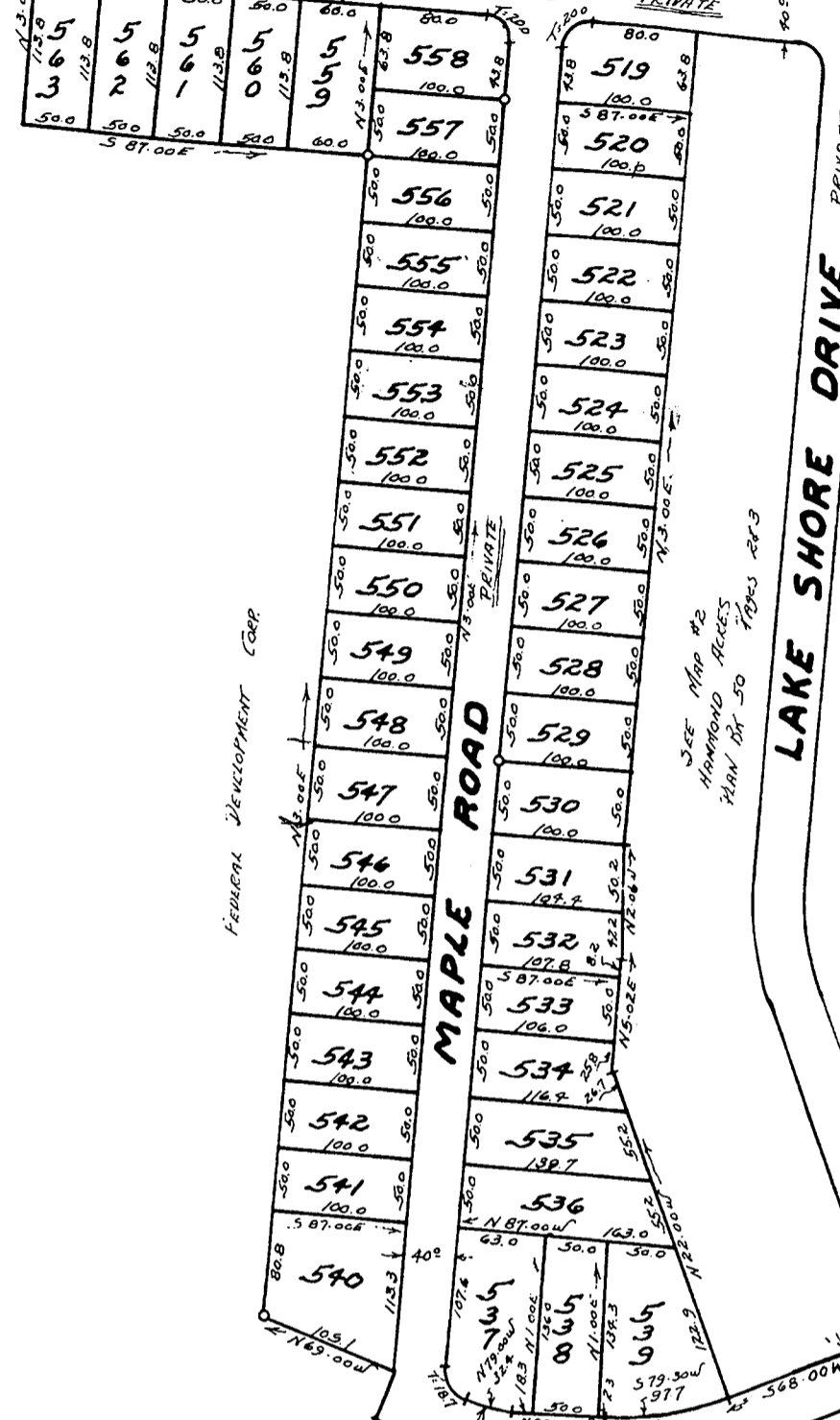

HAMMOND LAKE

SOUTH STREET

SEE BOOK 1650 PAGE 39



MAGNETIC DECLINATION APPROX 10° WEST  
NOTE: INDICATE CORNERS MARKED WITH 1204 1345

5212  
 Hampshire, ss. Aug. 24 1956.  
 11 o'clock 30 minutes A.M.  
 Received and Recorded.  
 Raymond A. Warner  
 MAP NO. 3  
**HAMMOND ACRES**  
 HAMPSHIRE COUNTY  
 GOSHEN, MASS.

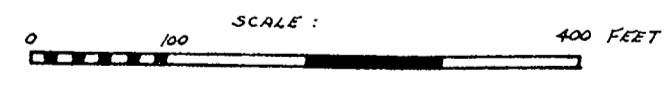

Carl Parker  
Surveyor  
August 22, 1954

1650 PAGE 39